the SABRE of 1956

THE

003-1.01
PLEL

TURE

MEMPHIS UNIVERSITY SCHOOL

6191 Park Road

Memphis, Tennessee

INSIDE

CAFETERIA

LUNCH LINE

CLASSROOM

M. U. S.

LIBRARY

HALLWAY

CONTENTS

ACADEMIC . . . . . 1 - 19

Introduction . . . . . 1 - 5

Faculty and Board . . . . . 6 - 8

Classes . . . . . 9 - 19

SPORTS 21--32

Football 22--26

Basketball . . . . . 27 - 29

Intramurals . . . . . 30 - 32

ACTIVITIES . . . . . 33 - 38

Paper Staff 34

Annual Staff 35

Honor Council 36

Student Government 37

Social Committee 38

ADVERTISING . . . . . 39 - 58

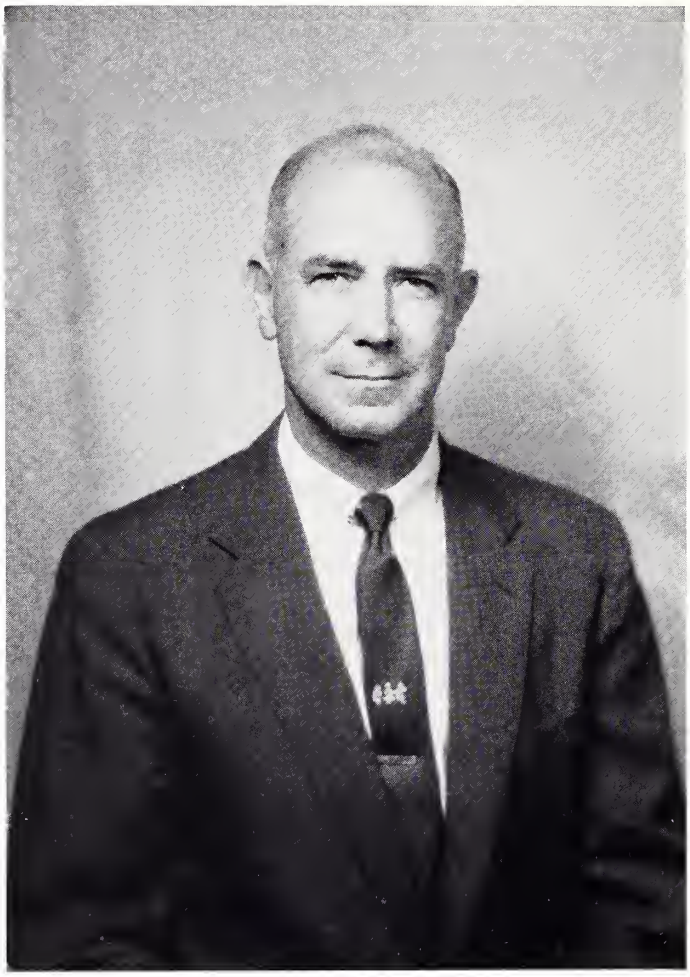

ROSS M. LYNN, HEADMASTER, A.B., M.A., LL.D

Presbyterian College

University of North Carolina

Duke University

MEMPHIS UNIVERSITY SCHOOL

is concerned, not only with thorough academic preparation which provides essential basic training, but also with the development of boys who are honest, self-disciplined, and hard working. It believes that spiritual and moral growth are as important as academic progress.

Great strides have been made in our first year of operation. We are indebted to our friends and patrons for their support, both financial and otherwise. We look forward with confidence to the future.

FACULTY

MR. GENE THORN
Director of Athletics,
Mathematics
Memphis State College
(A.B., M.A.)

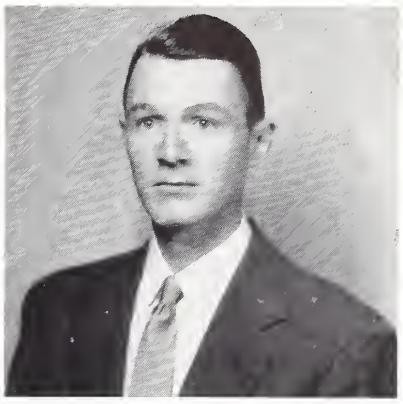

MR. JOHN KNIGHT
French, Spanish
Southwestern at Memphis
(A.B.)

MR. BILL SHERRICK
Social Sciences
Memphis State College
(A.B., M.A.)

MR. ANTHONY FEDERICO
Latin
Siena College (A.B.)
University of Kentucky
(M.A.)

MR. CY PIPKIN
Mathematics, Science
Southwestern at Memphis (B.S.)
George Peabody College for Teachers (M.A.)

MR. EDGAR RICHARDSON
English, Sacred Studies
Davidson College (B.S.)
Vanderbilt University
George Peabody College for Teachers (M.A.)

MRS. J. S. CALMER
Librarian
Certificate from
Memphis State,
Smith College, Mass.

MRS. ROBERT E. BLAKE
Secretary
Beacom College, Del.

MISS FRANCES MC FADDEN
Music
Ward Belmont College, Peabody Teachers College, Juilliard, Memphis College of Music, Evergreen School of Church Music

MRS. HUGH L. SMITH
Dietitian

COOKS AND CUSTODIANS
Alfonzo Sales, Julia Ann Davis, Mildred Scott, Bryan Norfleet

BOARD OF TRUSTEES

Alexander Wellford . . . . . President

Charles M. Crump . . . . . Vice-President

C. W. Butler, Jr. . . . . Treasurer

Dr. Ross M. Lynn . . . . . Secretary

Vance J. Alexander, Jr.

Charles K. Chandler

Dr. A. W. Dick

James K. Dobbs, Jr.

Dr. Donald Henning

Horace H. Hull

Herbert Humphreys

Robert J. Hussey

Joe R. Hyde, Jr.

William R. Kent

Dr. Lawrence Kinney

John D. Martin, Jr.

Allen Morgan

W. S. Roberts, Jr.

Robert G. Snowden

Richard A. Trippeer

William S. Walters

P. Frank Woodson

To the above group of foreseeing men, we at Memphis University School are indebted for their work, planning, resources, and achievements. They are to be recognized for the culmination of their dreams, efforts, and ideas, uniting to revive the spirit and reputation of the old Memphis University School, and establishing this as a Christian boys' preparatory school.

We, the students, pledge ourselves to the hopes and desires of these men and to uphold the standards set forth by them.

CLASSES

TENTH GRADE

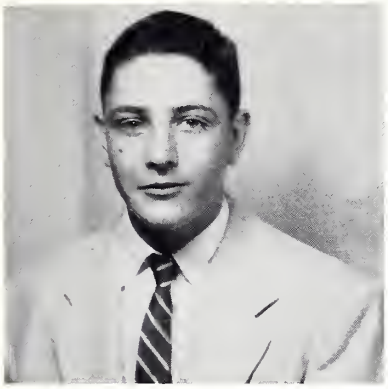

Worth Brown

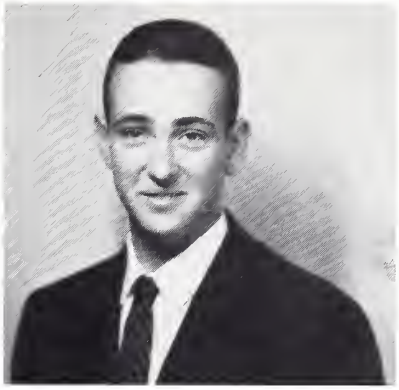

Bill Butler

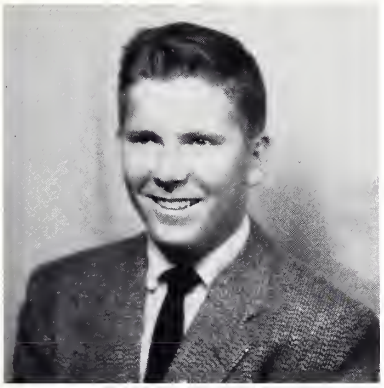

Claude Crawford

Jack Henard

Jim Kellow

Cash King

TENTH GRADE

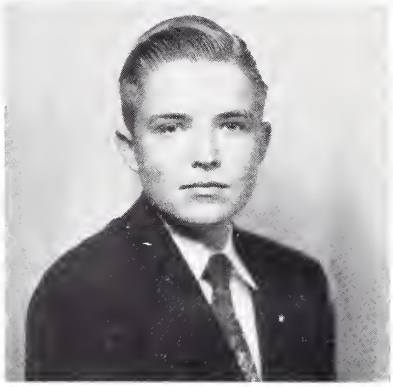

Joby King

Leslie Nicholson

Kerry Patteson

Clyde Patton

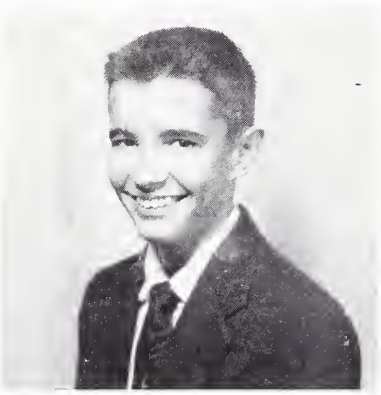

Jimmy Thomas

Bob Walters

NINTH GRADE

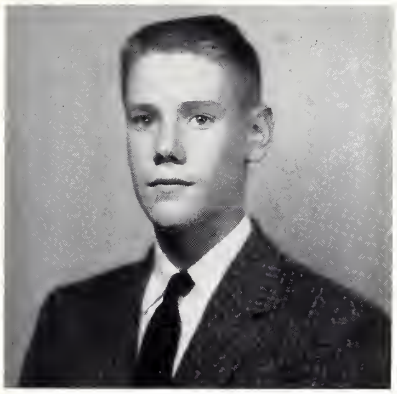

Gibson Ahlgren

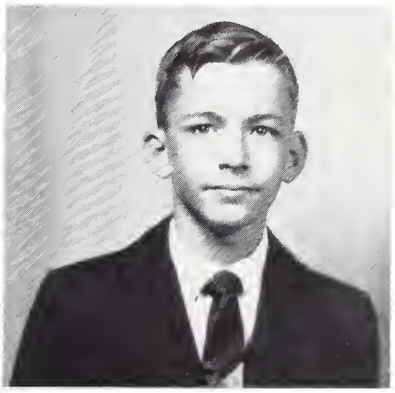

Alfred Andersson

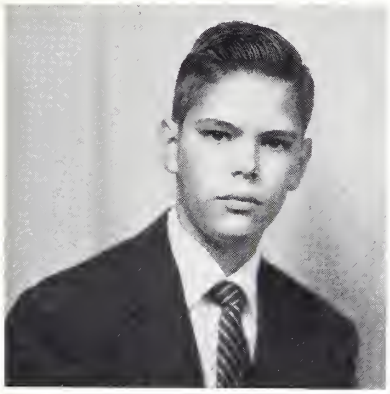

Turner Askew

Ted Bailey

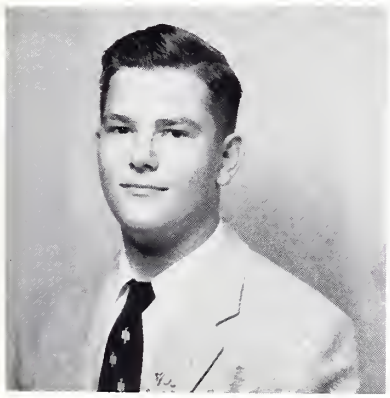

Devere Bond

David Boone

Lanny Butler

NINTH GRADE

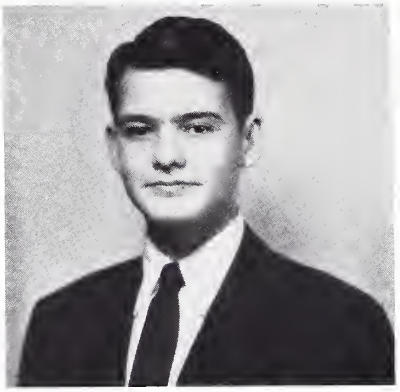

Fowler Cooper

Billy Deupree

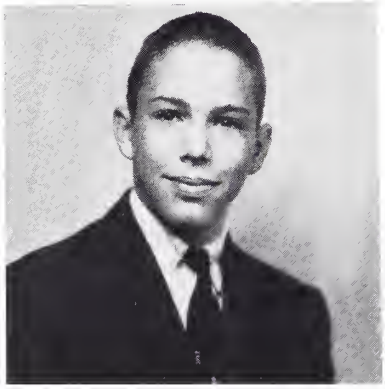

Geroge Early

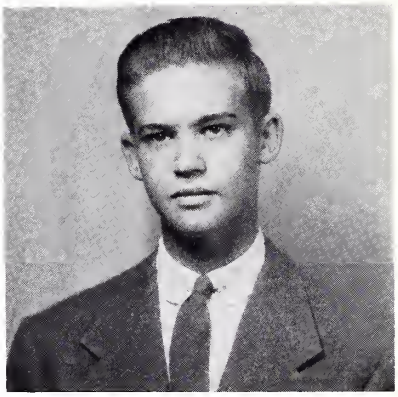

Stanley Hutter

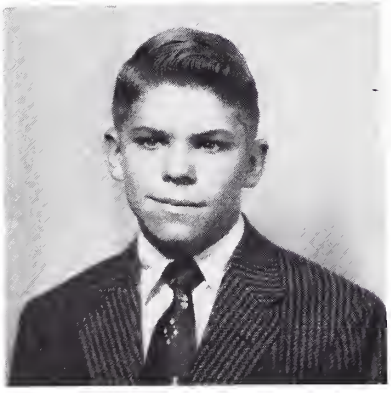

Tommy Keesee

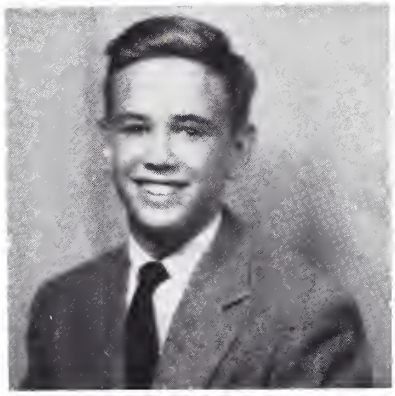

Allen Malone

Duke Montgomery

NINTH GRADE

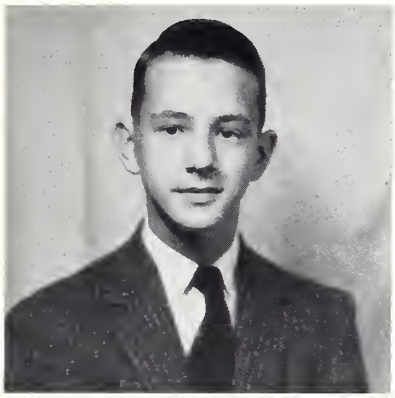

Bryan Nearn

Fritz Schas

Clayton Sims

Frank Smith

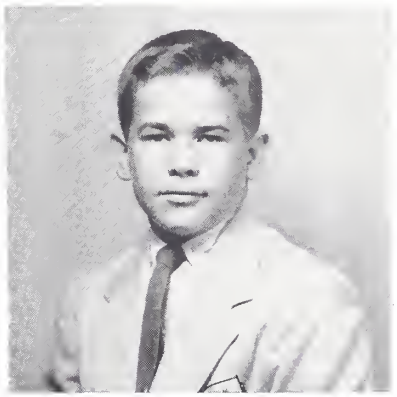

Lee Taylor

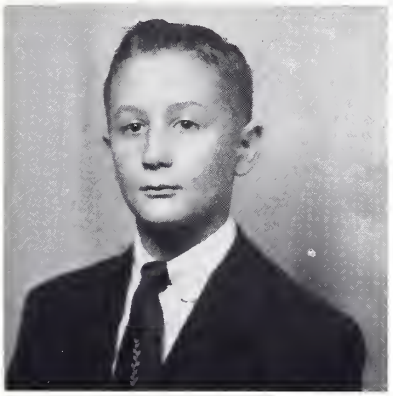

Henry Turley

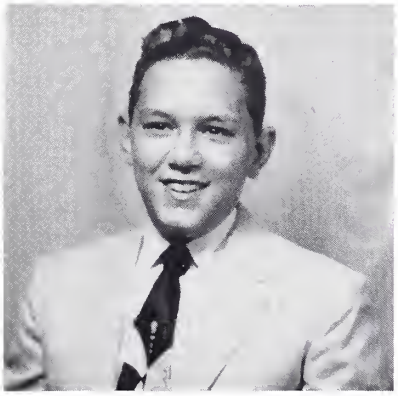

Tom Waring

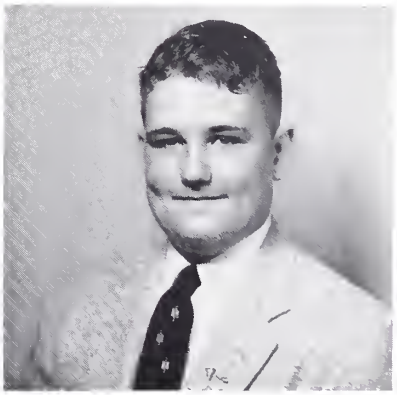

David Wieties

Jimmy Allen

John Bondurant

Syd Butler

EIGHTH GRADE

Met Crump

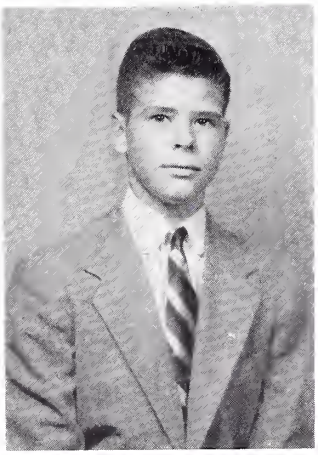

Robert Dillard

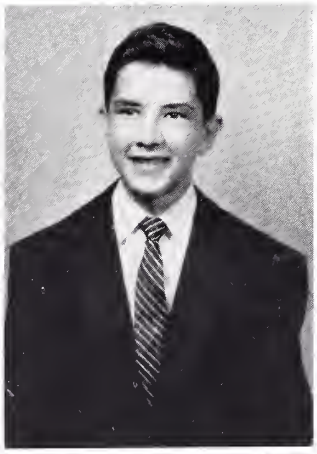

Bill Doggrell

George Edwards

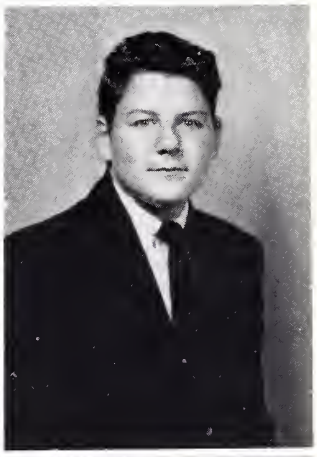

Jim Haygood

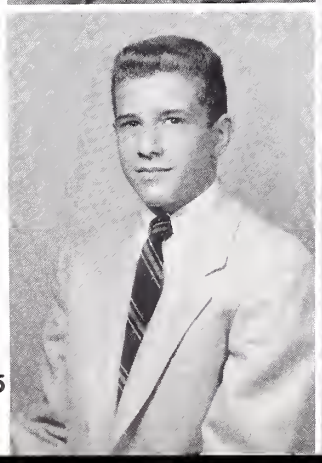

Horace Hull

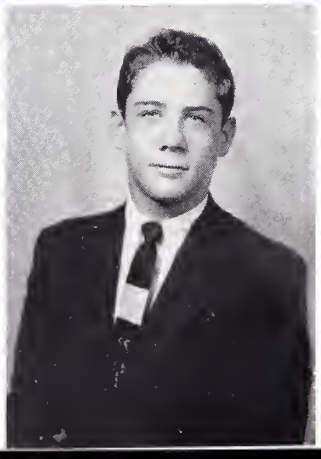

Bobby King

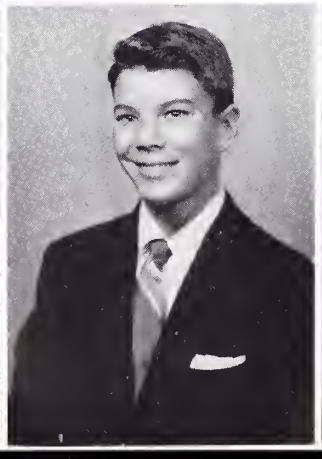

Ned Laughlin

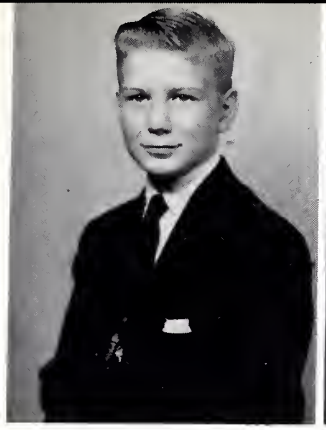

Scott Ledbetter

Allen Morgan

Mac McLaren

EIGHTH GRADE

John Norris

Robert Oates

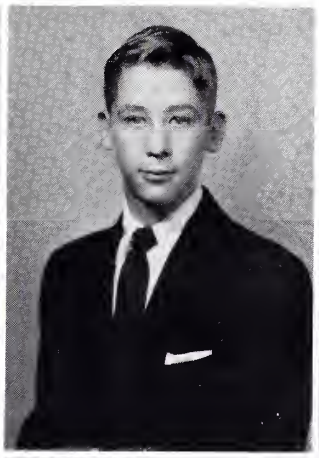

Carl Olson

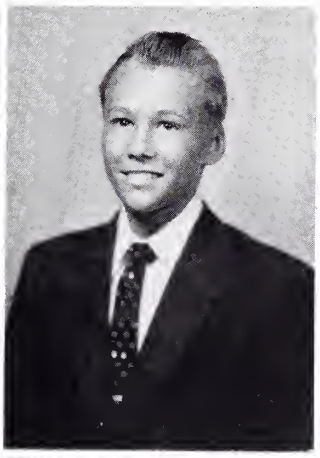

George Owen

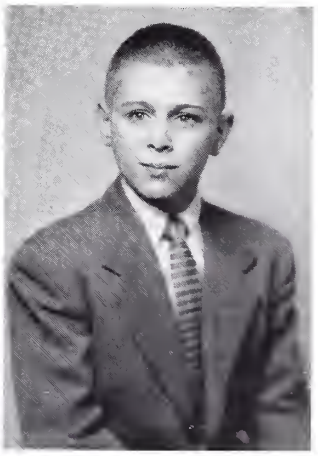

Carlisle Page

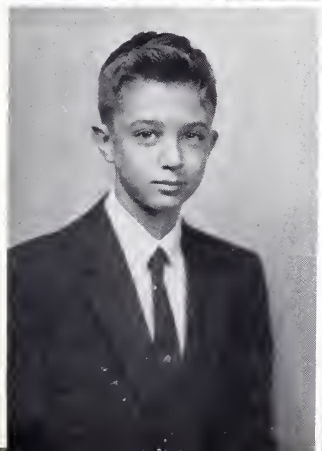

Phil Patterson

Phil Perel

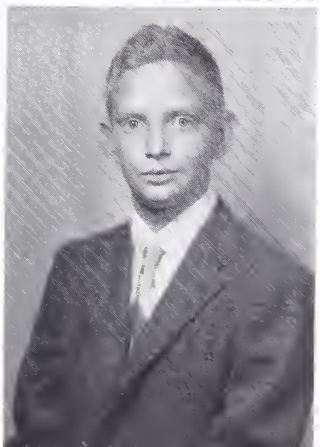

Ross Pharr

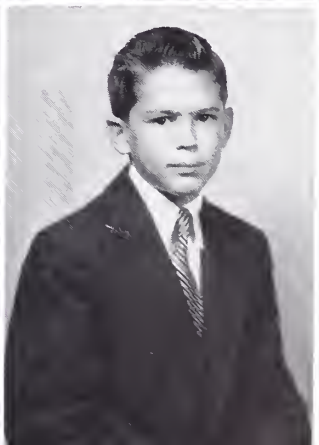

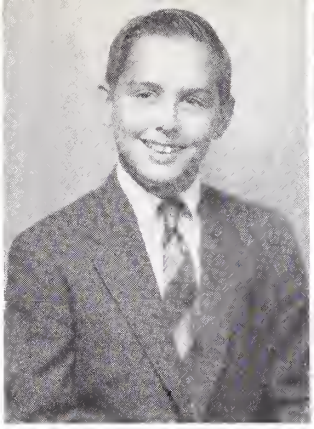

Sam Rembert

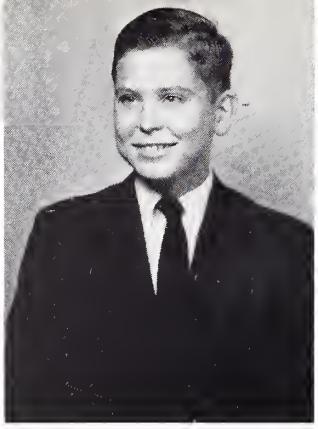

C. D. Smith

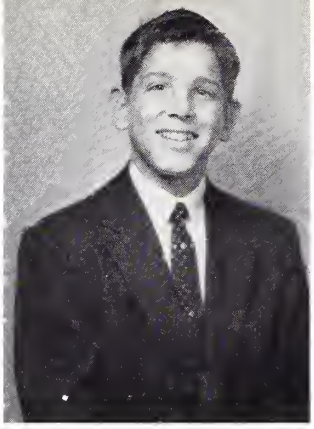

Ned Smith

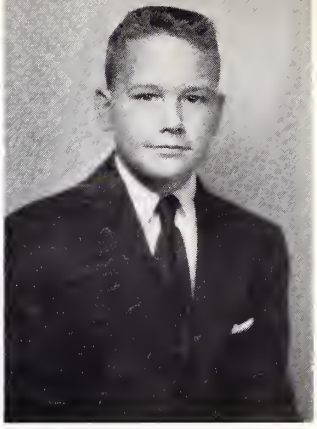

Gil Stewart

EIGHTH GRADE

Bill Stratton

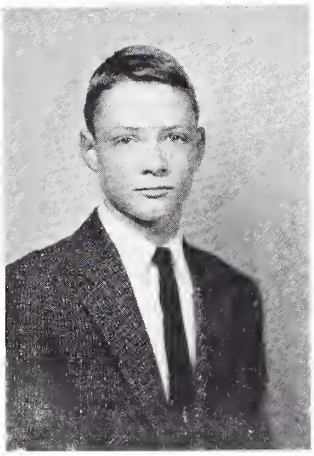

Didi Strong

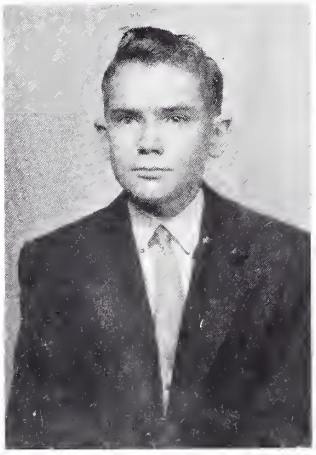

Dan S. Taylor

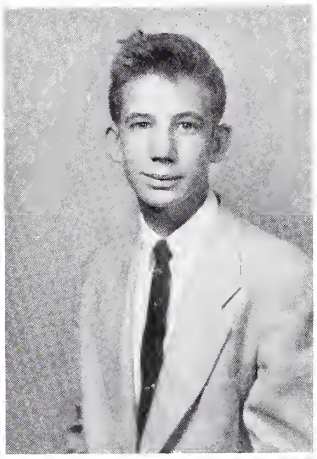

Keith Walker

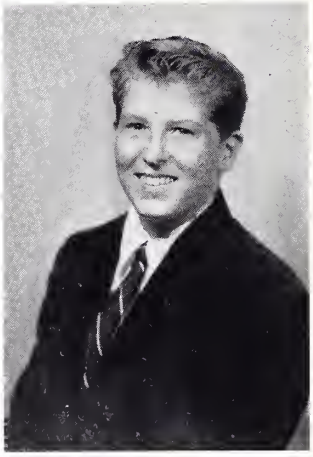

Fred Webb

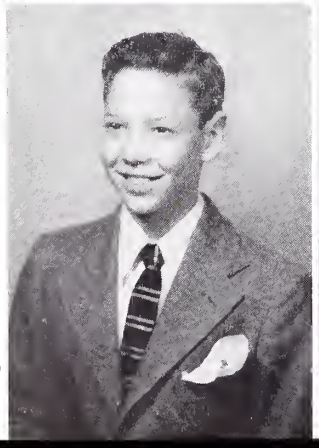

Alex Wellford

Willis Willey

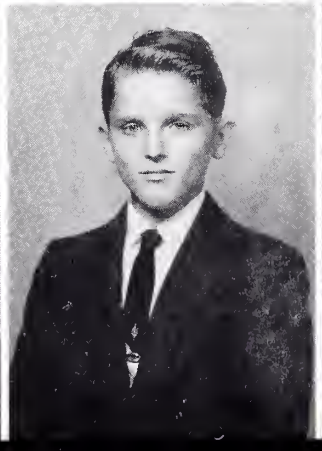

Jimmy Yelvington

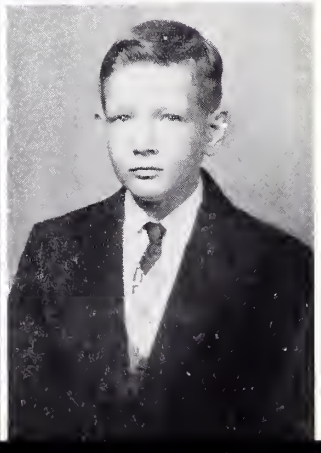

SEVENTH GRADE

Lyle Adams

Calvin Ahlgren

Pepper Allen

Jim Barton

Jody Brown

Cran Boyce

Stephen Bull

Carl Carson

Sam Carter

Jimmy Dobbs

Bill Evans

Theo Folz

Jack Goldsmith

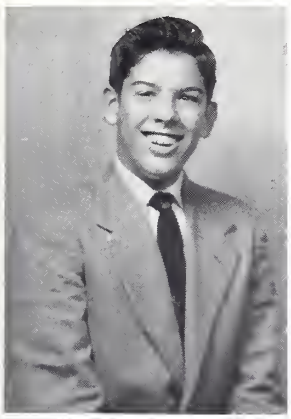

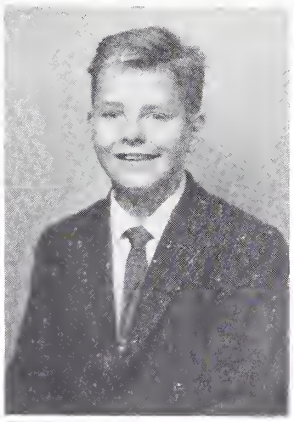
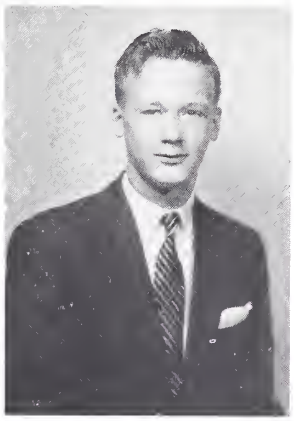
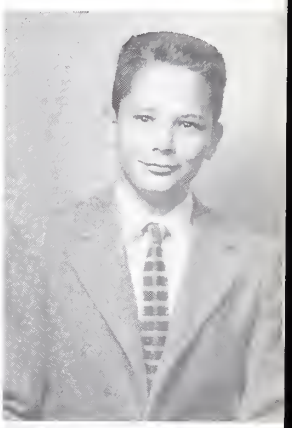

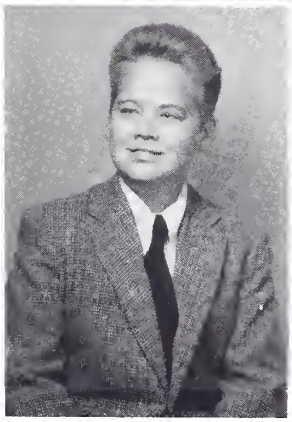
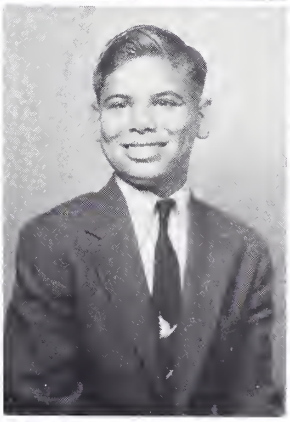
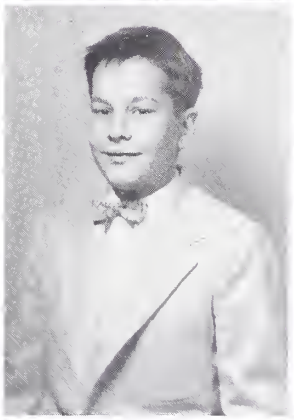

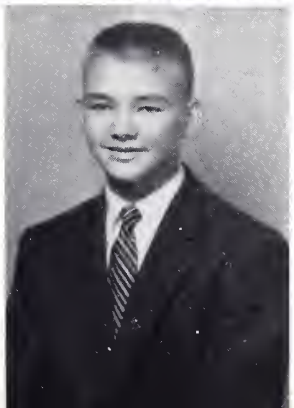
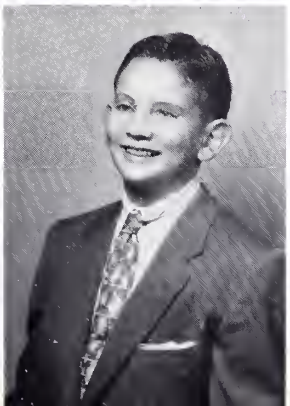

SEVENTH GRADE

Pitt Hyde

Felix Laughlin

Carruthers Love

Jim Madison

Scott May

Dan McGown

Henry Morgan

Bill Myers

John Raiford

Robert Ray

Arthur Seelbinder

Clare Smith

Dudley Weaver

Robert Whitlock

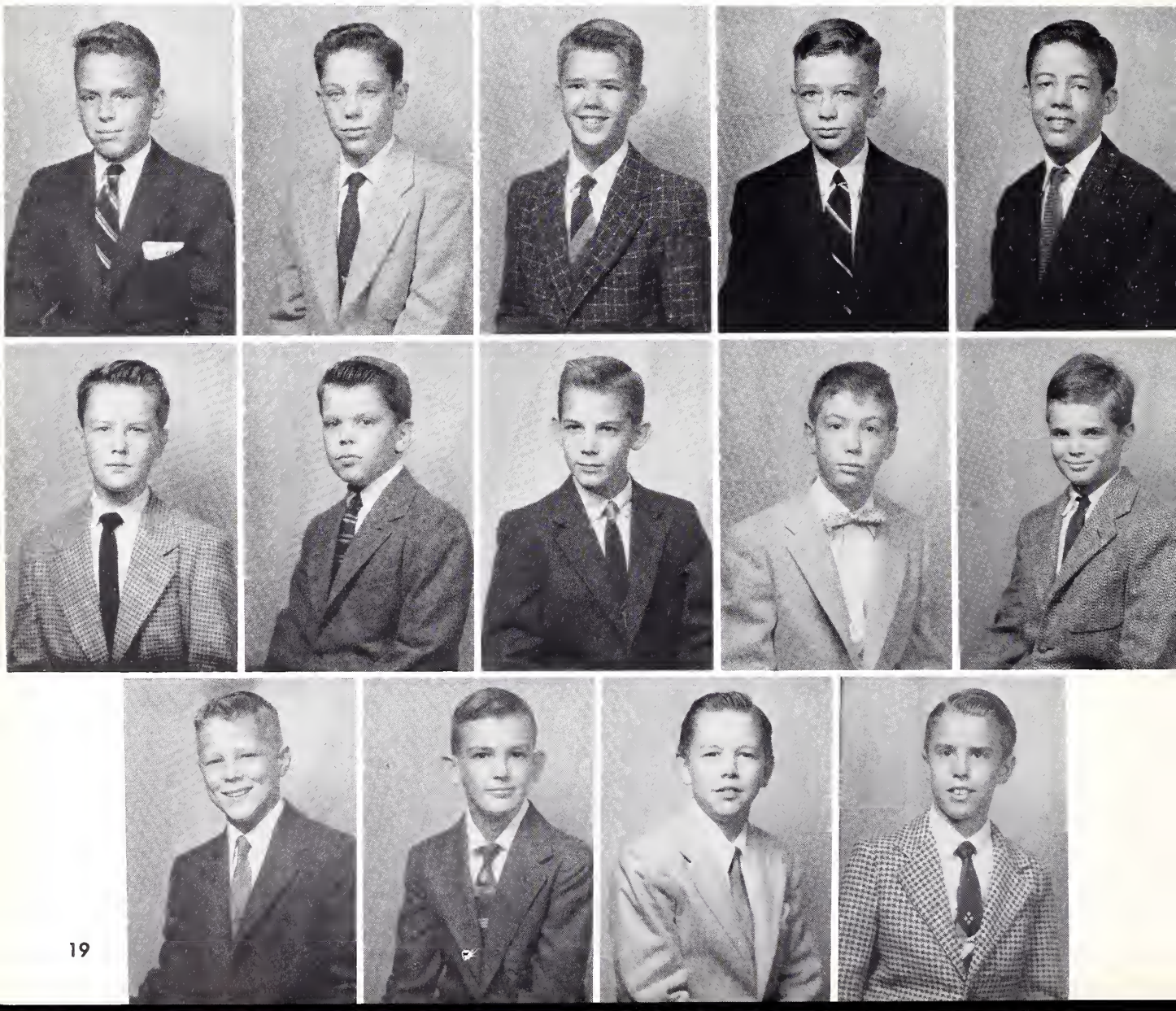

"Did they make it?"

"Aw, fellows!"

Beats paying

The Reluctant

"I got him!"

"About that gym...."

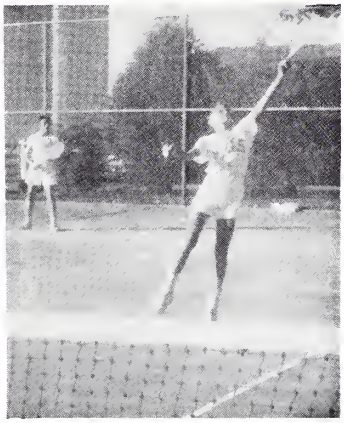

Effort?

Slick and Flat-top

Napoleon

"Calvin!"

"MUS will look like this?'

SPORTS

FOOTBALL

SENIOR TEAM

The Senior team, composed of ninth and tenth grade boys, had a fair season, winning two and dropping three. The team traveled to Germantown and came home with a 26-0 victory in the first game.

Whitehaven defeated the stubborn but outclassed MUS eleven in a rough game at Whitehaven. Leading only 7-0 at halftime, the county boys rotated freely and wore the defense down for three more scores, winning 28-0.

At Gaisman Park, a big Treadwell team trounced MUS 32-0. Again, the difference was in the second half. A 6-0 halftime lead was increased almost at will in the latter stages of the game.

The record was evened with an exciting victory over Bartlett. MUS held a precarious 2-0 advantage at intermission, but drove consistently to increase the lead to 23-6. Then Bartlett struck quickly to score three touchdowns and hold a 26-23 edge. Then, with seconds remaining, Claude Crawford threw a pass to Lanny Butler who fumbled it when tackled. Worth Brown, however, picked up the loose ball and tallied the winning points, making the final score 30-26.

A trip to Franklin, Tennessee to play Battle Ground Academy netted a good time for all but a thorough defeat at the hands of the hosts, 39-6. A 6-6 tie was broken early in the second quarter as the rain stalled our offense. BGA's fleet backs scampered around the ends in the second half and chalked up three more touchdowns to put the out come game out of doubt.

JUNIOR TEAM

The Junior team also opened against Germantown, winning 28-7. Tom Keesee was the standout, scoring 15 points.

A night game with Frayser ended in a 0-0 tie, both teams performing equally. Frayser's strong defense halted the MUS drives, keeping the game scoreless.

At Training, MUS faced a 14 point deficit before the game was five minutes old. But two touchdowns evened the count at half and a series of drives produced the touchdown for the victory, 20-14.

The East "B" team fell to MUS, 14-0. East never really threatened and the substitutes finished the game.

Longview Heights engaged MUS at Bellevue Park and lost, 14-0. Again MUS dominated play, but the Longview Heights defense refused to be overrun.

The last game of the season was possibly the best. Millington fought on an even keel until the final whistle, 13-13. With the score 13-6, Millington drove to the yard line with a minute to play. The tough MUS defense held for two downs but Millington finally penetrated to the end zone, tying the game.

At the season's end a banquet was held in the auditorium with Captain Joe Clifton as the principal speaker. Claude Crawford was elected Captain and Kerry Patteson Co-Captain for next year's team Jim Haygood is the new Junior Captain.

SENIOR TEAM

FRONT ROW, Left to Right: Manager Charles Crump, End Jack Henard, Halfback Tom Keesee, Quarterback Claude Crawford, Fullback and Captain Kerry Patteson, Halfback Worth Brown, Halfback Clyde Patton, End Frank Smith.

MIDDLE ROW: Guard Lee Taylor, Guard Ted Bailey, Halfback Allen Malone, Tackle Dave Boone, Tackle Dave Wieties, Tackle Fowler Cooper, Guard Clayton Sims.

BACK ROW: Assistant Coach Tony Federico, End Jim Kellow, Center Bill Butler, End Gibson Ahlgren, Center Stan Hutter, Halfback Duke Montogomery, Halfback Lanny Butler, Tackle George Early, Coach Gene Thorn.

M.U.S.	26	Germantown	0
M.U.S.	0	Whitehaven	28
M.U.S.	6	Treadwell	32
M.U.S.	30	Bartlett	26
M.U.S.	6	Battle Ground Academy	39

SENIOR STARTERS

THE LINE: Jim Kellow, Bill Butler, Jack Henard, Tom Keesee, Frank Smith, George Early, Lanny Butler.

THE BACK: Clyde Patton, Kerry Patteson, Claude Crawford, Worth Brown.

JUNIOR TEAM

FRONT ROW, Left to Right: Clayton Sims, Dave Boone, Fowler Cooper, Jim Barton, Lanny Butler, Captain; Tom Keesee, Co-Captain; George Early, Frank Smith, Jim Haygood, George Edwards, Ted Bailey, Bill Doggrell.

MIDDLE ROW: Manager, Charles Crump; Lyle Adams, Robert Dillard, Allen Morgan, Gibson Ahlgren, Stanley Hutter, Horace Hull, Alex Wellford, Dave Wieties, Robert Oates, Duke Montgomery, Alan Malone, Lee Taylor, Bill Evans.

BACK ROW: Arthur Seelbinder, Scott Ledbetter, C. D. Smith, Ned Smith, George Owens, Jimmy Allen, Pitt Hyde, Willis Willey, Scott May, Ned Laughlin, Bobby King, Pepper Allen, Dan McGown, Henry Morgan, Jimmy Dobbs.

COACHES: Gene Thorn and Anthony Federico.

Sept.	15	MUS	28	Germantown	7
Sept.	24	MUS	0	Frayser	0
Oct.	4	MUS	20	Training	14
Oct.	13	MUS	14	East	0
Oct.	28	MUS	14	Longview Hts.	0
Nov.	3	MUS	13	Millington	13

JUNIOR STARTERS

THE LINE: Frank Smith, Fowler Cooper, Lee Taylor, Stan Hutter, Ted Bailey, George Early, Jim Barton.

THE BACKS: Allen Malone, Tom Keesee, Jim Haygood, Lanny Butler.

BASKETBALL

STANDING: Managers Phil Patterson and Charles Crump, Coach Gene Thorn, Duke Montgomery, Frank Smith, Stan Hutter, Jim Haygood, Lanny Butler, George Early, Tom Keesee, Horace Hull, Syd Butler, and Dave Boone.

The basketball team of M. U. S. had a very favorable season, gaining momentum at the season's end and a high regard from the other teams. Highly favored Messick and Hollywood fell to the Owls in the latter stages of the campaign, along with Bellevue. Second-place Humes and mighty South Side both edged M. U. S., but not until a long, hard struggle was completed.

In the tournament, we again drew Humes. The scrappy M. U. S. quintet persistently held the margin down. Finally with 15 seconds remaining, Haygood sank four consecutive free throws to knot the score at 41-41. Two overtime periods followed, netting a 43-43 tie, Haygood again firing the important basket. In a sudden death playoff, a free throw gave the Baby Tigers the victory. For his 20 point effort in this game, Jim Haygood was selected on the all-tournament team.

Further recognition came to the eighth grade Captain when he was selected for the second team All-Memphis five.

It is with confidence that we look forward into the future.

THE STARTING FIVE

Frank Smith, Lanny Butler, George Early, Jim Haygood, Tom Keesee.

The season:

M.U.S.	25	Germantown	29
M.U.S.	36	Training	52
M.U.S.	19	C.B.C.	41
M.U.S.	24	Kingsbury	50
M.U.S.	28	Treadwell	26
M.U.S.	27	Catholic	50
M.U.S.	23	White Station	27
M.U.S.	33	East	58
M.U.S.	31	Messick	28
M.U.S.	27	Hollywood	23
M.U.S.	45	Bellevue	35
M.U.S.	30	Snowden	53
M.U.S.	37	South Side	41
M.U.S.	40	Humes	46
M.U.S.	32	Fairview	51
M.U.S.	43	Humes	44

Individual scoring:

Haygood	128
Smith	94
L. Butler	91
Early	90
Keesee	66
S. Butler	23
Stratton	11
Montgomery	5
Boone	4
Hull	2
Hutter	2

"B" TEAM

FRONT ROW: Manager Charles Crump, C. D. Smith, Ned Laughlin, Phil Perel, Jim Barton, Alex Wellford, Gil Stewart, Carl Olsen, and Coach A. A. Federico.

BACK ROW: Manager Phil Patterson, Scott Ledbetter, Jody Brown, Sam Rembert, John Bondurant, Mac McLaren, and Carlisle Page.

M.U.S.	15	Training	35	M.U.S.	25	East	27
M.U.S.	27	Kingsbury	25	M.U.S.	28	Hollywood	26
M.U.S.	25	Treadwell	27	M.U.S.	18	Bellevue	20
M.U.S.	25	White Station	21	M.U.S.	24	Fairview	26

M.U.S. 25 Messick 36 (tournament)

SKEET TEAM

SEATED, Left to Right: Allen Morgan, Didi Strong, President; Lanny Butler.

STANDING: Phil Patterson, Phillip Perel, Henry Morgan, Dan Taylor, Sam Rembert, Jimmy Dobbs, Worth Brown, Met Crump, David Wieties, Fred Webb, Joby King, Pepper Allen, Sam Carter, Sid Butler, Pitt Hyde, Turner Askew, Jody Brown.

SEATED, Left to Right: Mr. Richardson, Carlisle Page, Mac McLaren, Cash King, Carl Olsen.
KNEELING: Bryan Nearn, John Bondurant, Nickey Nicholson.
NOT PICTURED: Bill Stratton.

FALL TENNIS TEAM

INTRAMURALS

FRONT ROW: C. M. Pipkin (Coach), Steve Bull, Phil Perel, Stan Carter, Dudley Weaver, Jack Goldsmith, Bob Whitlock, Turner Askew, Sam Rembert, Bill Deupree, Henry Turley, W. S. Sherrick (Coach). BACK ROW: Dan Taylor, Andy Andersson, Joby King, Bob Walters, Fritz Schas, Tom Waring, Syd Butler. Clare Smith.

10TH BASKETBALL

FRONT ROW: Nicky Nicholson, Jack Henard, Jimmy Thomas, Clyde Patton. BACK ROW: Bill Butler, Dave Wieties, Worth Brown.

INTRAMURALS

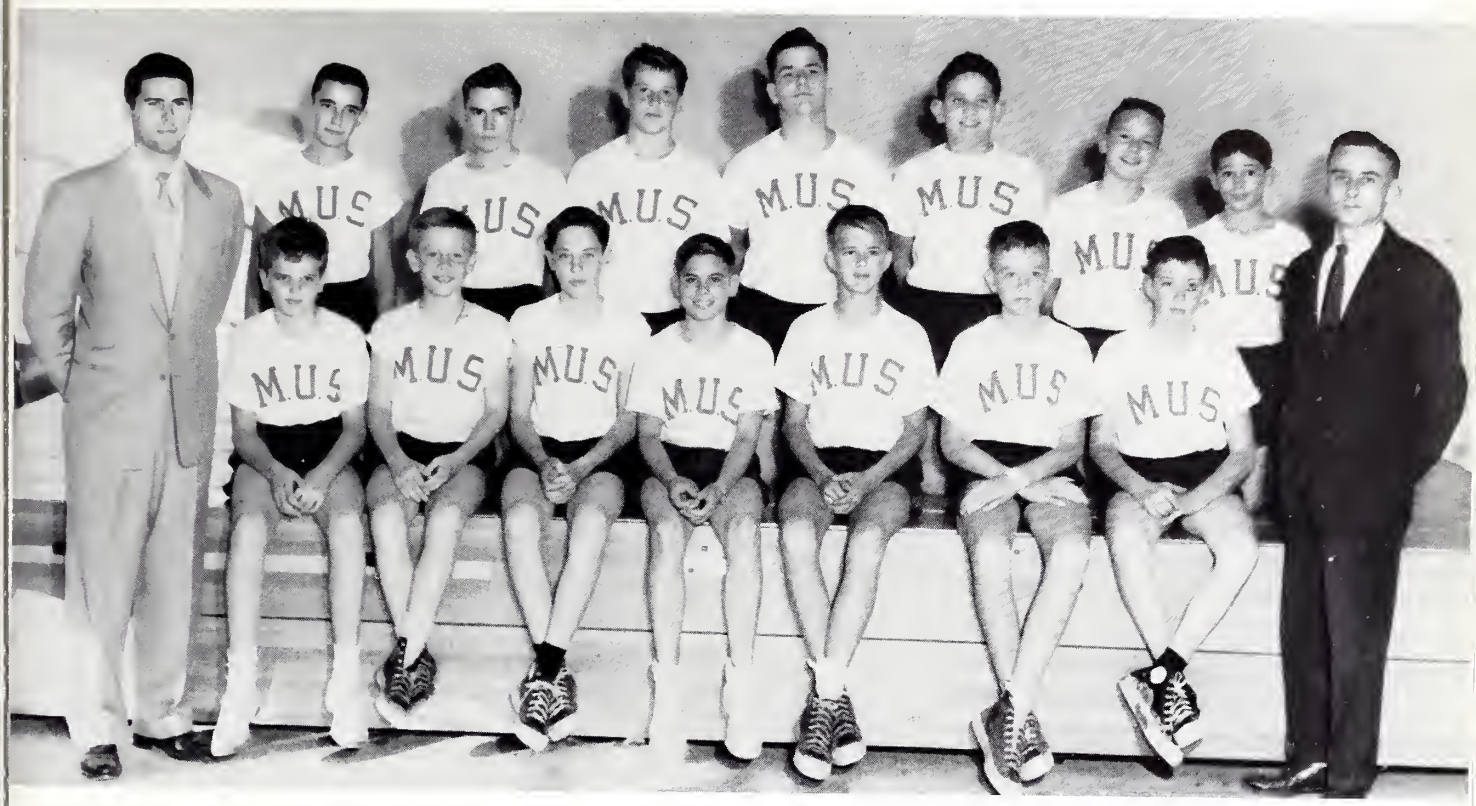

FRONT ROW: C. M. Pipkin (Coach), Robert Ray, Calvin Ahlgren, Felix Laughlin, Carl Carson, Carruthers Love, Jim Madison, John Raiford, W. S. Sherrick (Coach). BACK ROW: Jim Thomas, Didi Strong, Keith Walker, Devere Bond, Theo Folz, Gil Stewart, Ross Pharr.

FRONT ROW: Wrestling Coach C. M. Pipkin, Dan Taylor, John Norris, Turner Askew, Manager Jimmy Allen. BACK ROW: George Edwards, Robert Dillard, Robert Oats, Willis Willey.

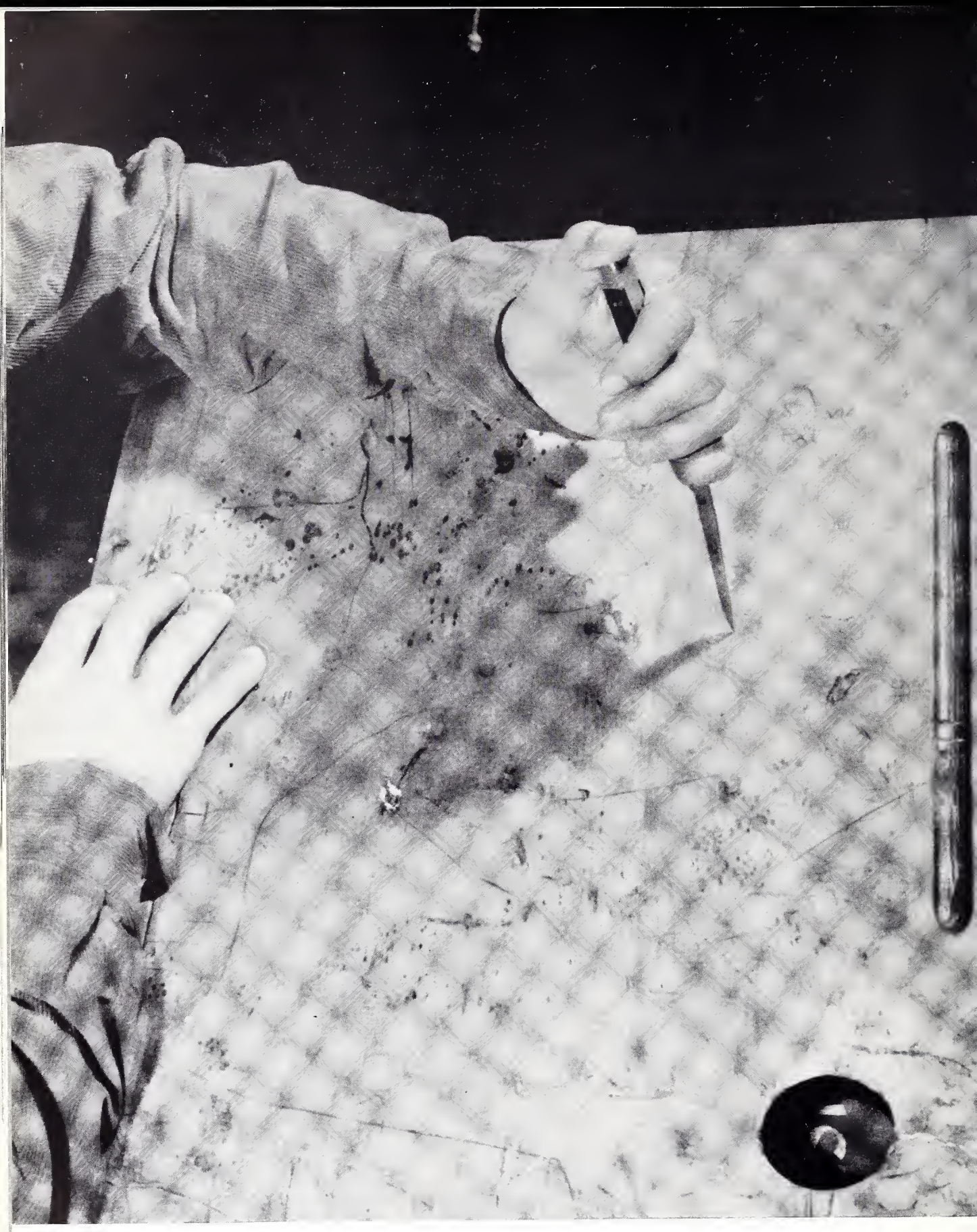

ACTIVITIES

PAPER STAFF

SEATED: Kerry Patteson, Editor.

STANDING, Left to Right: Nickey Nicholson, Jimmy Thomas, Alfred Andersson, Robert Ray, C. D. Smith, Alex Wellford, Lee Taylor.

The MUS NEWS was published for the first time this past year by a very capable staff and the assistance of Mr. Knight, the faculty advisor. Feature editorials and the events of the school were the main topics discussed in the paper.

We are eagerly looking forward into the future for an even finer school newspaper.

ANNUAL STAFF

SEATED, Left to Right: Bob Walters and Claude Crawford, Co-Editors.

STANDING: Tom Keesee, Mac McLaren, Jack Goldsmith, Charles Crump, Lanny Butler, Stanley Hutter.

The 1956 Sabre was the first yearbook of the school and the boys worked together to make it possible. Despite limited sources of information and experience, and considering the usual setbacks, the staff did a very creditable job.

HONOR COUNCIL

SEATED IN CLOCKWISE ORDER: Robert Ray, Dan McGown, Vice-President, Bill Butler; President, Claude Crawford; Stanley Hutter, Alex Wellford, Jim Haygood, Faculty Advisor, Mr. C. M. Pipkin.

The Honor Council is the highest governing body of students at Memphis University School. It is comprised of a President, and Vice-President, both from the 10th grade, and one representative from the 9th grade, and each of the two sections of the 7th and 8th grades. They are all elected by secret ballot.

The chief function is to supervise the Honor System, the three specific offenses being lying, cheating, and stealing. The duties are to investigate every case reported and to clear a student if he is innocent, and to recommend procedure if he is guilty.

The existence of an Honor Council provides the basis for the establishment of a sound and workable Honor System whereby the high prestige and character of the school is maintained.

STUDENT GOVERNMENT

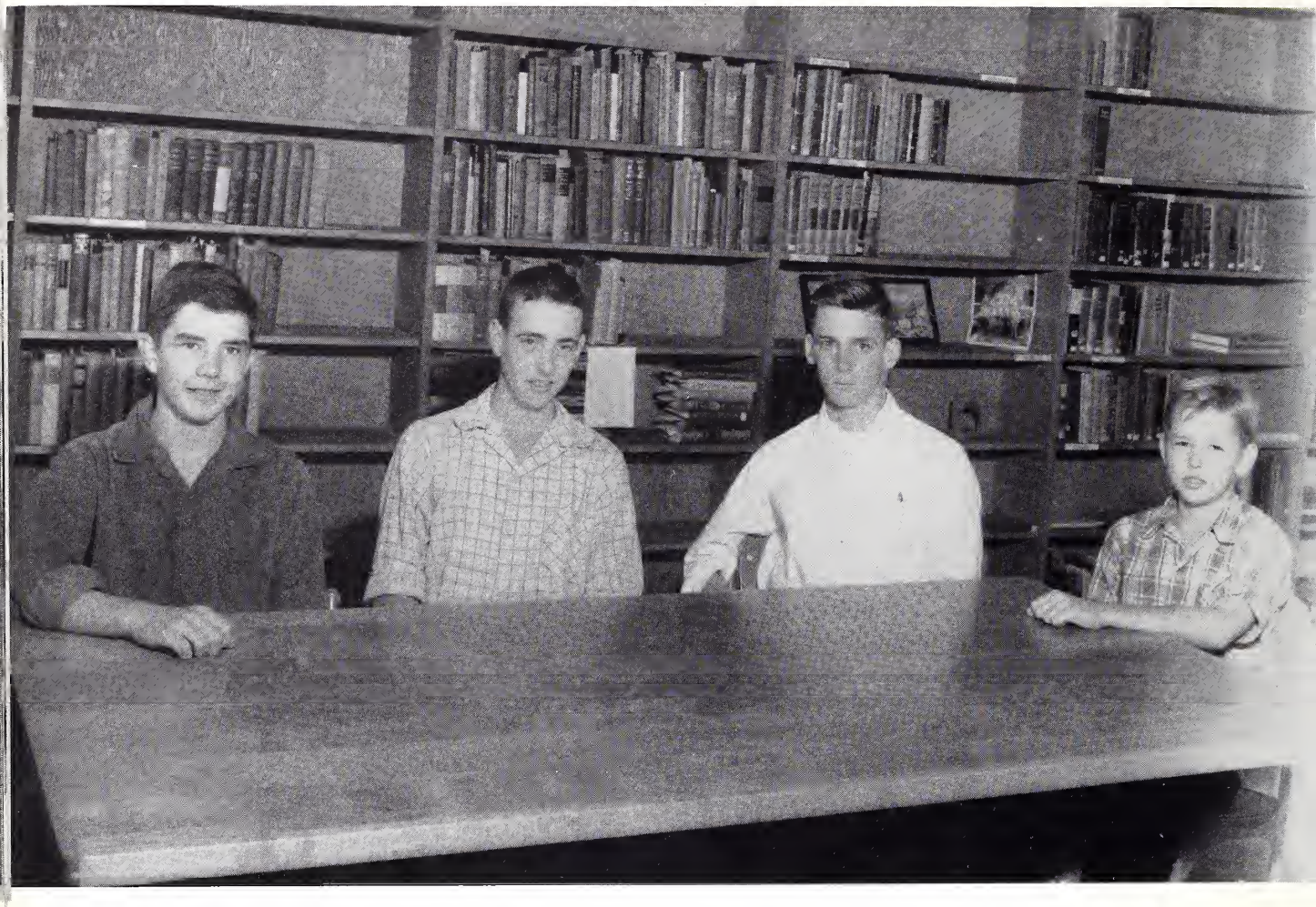

LEFT TO RIGHT: Robert Dillard, Bill Butler, Lanny Butler, and Dudley Weaver.

NOT PICTURED: Claude Crawford.

The four class presidents compose the Student Government, with Mr. Thorn as faculty advisor. The function is largely that of managing student affairs. This includes supervising student elections, selling tickets to athletic events, and maintaining a monitoring system.

The principal job of the group this year has been to adopt a constitution and hold elections for next year.

SOCIAL COMMITTEE

SEATED, Left to Right: Sam Carter, Tom Keesee, Worth Brown, Claude Crawford, Frank Smith.

STANDING: Mr. Gene Thorn, Mr. C. M. Pipkin, Faculty Advisors.

The Social Committee is composed of elected representatives from the four grades, two each from the 8th, 9th, and 10th and one from the 7th grade. The main duties of this group are involved with the planning and the arranging for school sponsored parties and dances. The faculty advisers are Mr. Pipkin and Mr. Thorn.

Sporting
GOODS

THE
Rexall
DRUG STORE

Admiral

Good FOOD

BE
SURE
it's
VITAMIN "D"

BE
SURE
it's
VITAMIN "D"

ADVERTISING

Compliments of

CONTINENTAL INVESTMENT CORP.

120 South Third

THE COMMERCIAL APPEAL

"The South's Largest Newspaper"

Phone JA 6-8811

495 Union Avenue

Memphis, Tennessee

LANSKY BROS. MEN'S SHOP

For your catty clothes

and your formal rentals

126 on famous Beale Street

Compliments of

F. M. CRUMP

& COMPANY

Compliments of

A FRIEND

Best

Wishes

from

JIMMY DOBBS

Building your school has been

our pleasure and privilege.

Best wishes for your continued growth.

ALLEN BROTHERS

CONSTRUCTION COMPANY

General Contractors

BEST WISHES

EUCLID MEMPHIS SALES, INC.

BULLINGTON

SCHAS and CO.

FIRST NATIONAL BANK

BUILDING

DELTA

SEED CORPORATION

Wholesale Field Seeds,

Chemicals, Insecticides

Memphis, Tennessee

West Memphis, Arkansas

Halls, Tennessee

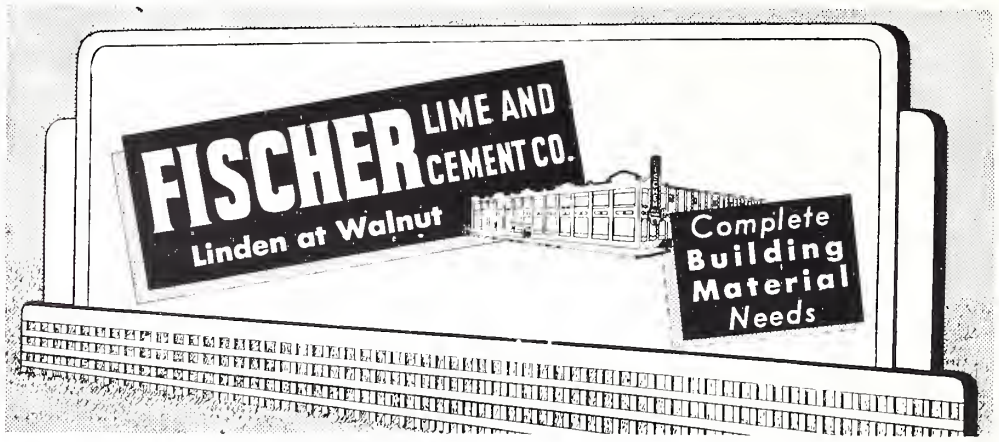

FISCHER INDUSTRIES

LINDEN AT WALNUT MEMPHIS, TENNESSEE

FISCHER STEEL CORPORATION

Fabricators and Erectors of Steel for Building Construction

MANUFACTURERS OF FISCO STEEL ROOF DECK

COMPLIMENTS

OF

A

FRIEND

LAWSON-CAVETTE

Sporting Goods Company

Everything in sports

South's Largest Trophy Dealer

9 North Third

JAckson 5-2725

"It Pays to Play"

ALLEN & HOSHALL

Consulting Engineers

56 McCall Avenue

Memphis, Tennessee

PERFECT SLEEPER MATTRESS

America's Finest

Built in Memphis by

NATIONAL ROSE COMPANY

Before
you
louse
something
up

THINK!

NATIONAL GUARD PRODUCTS

Compliments of the
Cardinal Puffs
BARRINGER
&
PRITCHARD

CADY
BROS.
HARDWARE COMPANY
3998 Park Avenue, Memphis
Phone 48-9160
It's Fun To Shop In A
Hardware Store

HOME FEDERAL SAVINGS AND
LOAN ASSOCIATION

Founded 1876
3% dividend on share accounts
payable semi-annually

$1 starts an account

119
South Memphis, Tennessee
Court

COOPWOOD'S BIG STAR #5
3980 Park

A
FRIEND
Of
M. U. S.

Best wishes from
MR. & MRS.
ROBERT H. PEOPLES

ED'S CAMERA SHOP

1279 Madison

616 South Highland

44 South Main

Compliments of

JOBY KING

KRAFT FOODS COMPANY

SOUTHERN HARDWARE AND SUPPLY COMPANY

2472 Poplar-34-4434

2228 Lamar
33-7676

A

FRIEND

Compliments

of

ELLIS-BAGWELL DRUG COMPANY

Compliments
of
A
FRIEND

PERSONAL LOAN
AND FINANCE
CORPORATION

38 North Third

2327 Lamar

3023 Highway 51
North

COMPLIMENTS
of HARRY
and ALEX
WELLFORD

CARLTON SMITH
INDUSTRIES, INC.

Glued-up furniture
dimension

Phone JAckson 6-6571

P. O. Box 4805
North Station

Memphis 7
Tennessee

BLUFF
CITY
COTTON
COMPANY

Compliments
of the officers
of
PIDGEON-THOMAS
IRON COMPANY

JUSTINE'S

272 Walnut

YARBROUGH'S

SUPER DRUGS

3933 Park Avenue

Memphis

Compliments

of

STANDARD REXALL DRUGS

Drink

Milk

For

Health

KLINKE-REED DAIRY

Call WH 8-6643

or your neighborhood grocery

A

FRIEND

WHITEHAVEN LUMBER & SUPPLY COMPANY

Home Builders-Insurance

Real Estate Loans

4190 Highway 51 So.

Phone WH 8-3569

Compliments of

STANLEY H. TREZVANT & CO.

1201 81 Madison Building

Compliments of

KLINKE BROTHERS ICE CREAM COMPANY

Phone 4-1101

2477 Summer

Compliments of

NICKEY BROTHERS, INCORPORATED

Manufacturers of Lumber, Veneer

Flooring, and Hardwoods

LUMBER

"Presto Logs"

ARCH C.

MC LAREN

Compliments of

E. SONDHEIMER CO.

TENSAS COOPERAGE COMPANY, INC.

Mills at Sondheimer, La.

YORK ARMS COMPANY

162 South Main Street

"If it's sporting goods, we have it"

Admiral® 21" TV

...with "*Lighted*" TOP FRONT TUNING

• Now you can tune in a darkened room—each channel number lights individually • Aluminized Tube for double brightness • New Super Cascode Power Plant Chassis—extra tubes, circuits • Stunning Blonde finish slightly higher.

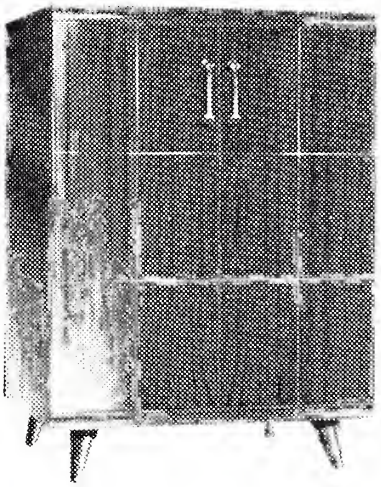

See the New Models Now
at your nearest Admiral Dealer

distributed by

ORGILL BROTHERS and COMPANY

Wholesale Exclusively-Our 110th year

Memphis, Tenn. Little Rock, Ark, Jackson, Miss.

Compliments of David L. Wieties, Sr.

Southern Division Sales Director

NATIONAL CRANBERRY ASSOCIATION

Manufacturers of Ocean Spray Cranberry Products

WILSON-GALBREATH CO.
REALTORS

Columbian Mutual Building

4759 Poplar Avenue

Compliments of

CRUMP AND HULL

A FRIEND

Compliments of

F. L. PAGE & SON

D. T. MC.

COMPLIMENTS
of
SLEDGE and NORFLEET

MEMPHIS COTTON SALES CO.

Best Wishes from

A FRIEND

Fire
Automobile
&
General
Insurance

LIBERAL
REAL ESTATE
LOANS

Real Estate Sales

E. H. CRUMP & CO.
The South's Largest Insurance Agency

Compliments of

NAT BURING PACKING CO., INC.

LEADER FEDERAL

Savings & Loan Association

of

Memphis

Home Loans-Insured Savings
Two Locations:

158 Madison Avenue-3307 Poplar

Telephone: JA 3-2961

Howdy, Partner!

Congratulations to a fine school

Compliments of

G. T. BRODNAX

3980 Main Street

Compliments of

A FRIEND

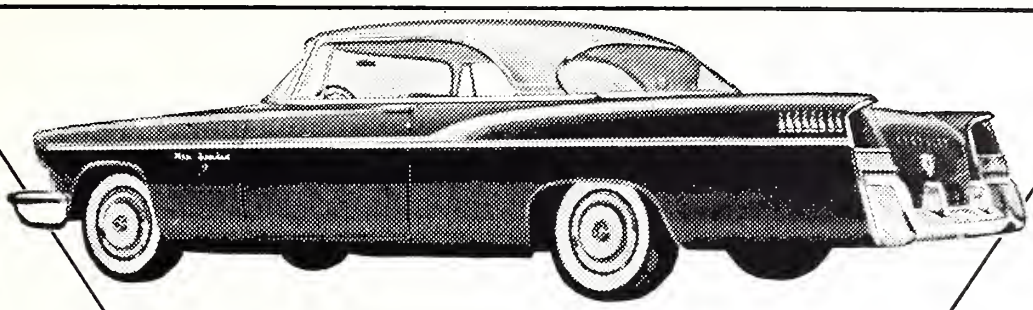

America's Finest Cars

Chrysler

JOHN T. FISHER MOTOR COMPANY

211 So. Dudley
Phone
BR 5-1143

Compliments of

WALTER MAY FARM IMPLEMENTS

Best Wishes for MUS from

SCOTT FITZHUGH

Compliments of

MALONE and HYDE

Compliments of

DIXIE
DRIVE IT YOURSELF
SYSTEM

105 South Second

Call

HARRY PIERCE

Air Temperature

Be Sure

With Pure

Be Sure PURE with Pure

MID-SOUTH OIL CO.

COMPLETE INSURANCE
SERVICES, INC.

509 Union Planters Bank
Building

Lloyd Ramsey, President

FRIEND

When you think of college, think of

SOUTHWESTERN AT MEMPHIS

Education at its best in a college of liberal arts and sciences..... Steeped in a tradition of academic excellence and well rounded preparation for living. Offering "custom made" curriculum to meet the individual needs and tutorial courses for individual instruction. An adventure in learning - A challenge to each student's highest capabilities.

SOUTHWESTERN AT MEMPHIS Memphis 12, Tennessee

In memory of our Father

WILLIAM KING LOVE

his sons

METCALF BROTHERS

INSURANCE

81 Madison Building

JA 6-3166

Compliments of an alumnus of

M.U.S. Class '06

PULL! for Ray's Just - Rite Farm Products

NATIONAL PRESSED STEEL ROOFING COMPANY

28 West Virginia

Phone WH 8-5546

Compliments of

HOWARD JOHNSON'S RESTAURANT

JULIUS LEWIS

foremost in apparel

memphis, tennessee

INTER-COLLEGIATE PRESS
Publishers · Cover Manufacturers · Book Binders

FACTORY · HOME OFFICE
Kansas City

THE

WINDROM HAGLUND & VENABLE
ARCHITECTS
PEARSON TITTLE & NARROWS
CONSULTING ARCHITECTS
DEC. 16 1954

UTURE